Proficiency I Scales for Violin

Note to student: arpeggios are not currently required by MSBOA for the proficiency examination at State. You should learn them anyway.

fingerings by Velda Kelly
transcribed by Marc Haas

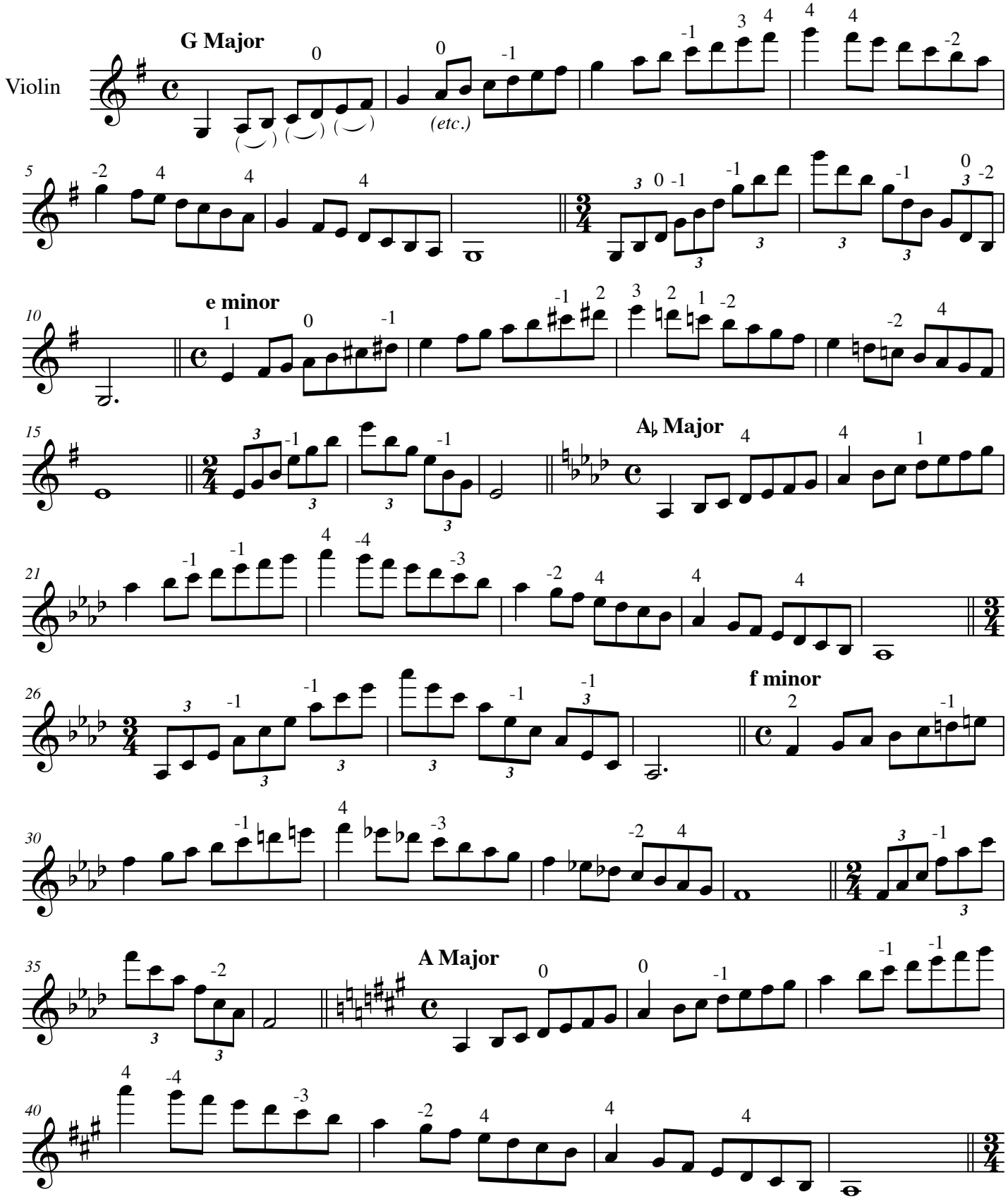

Public Domain

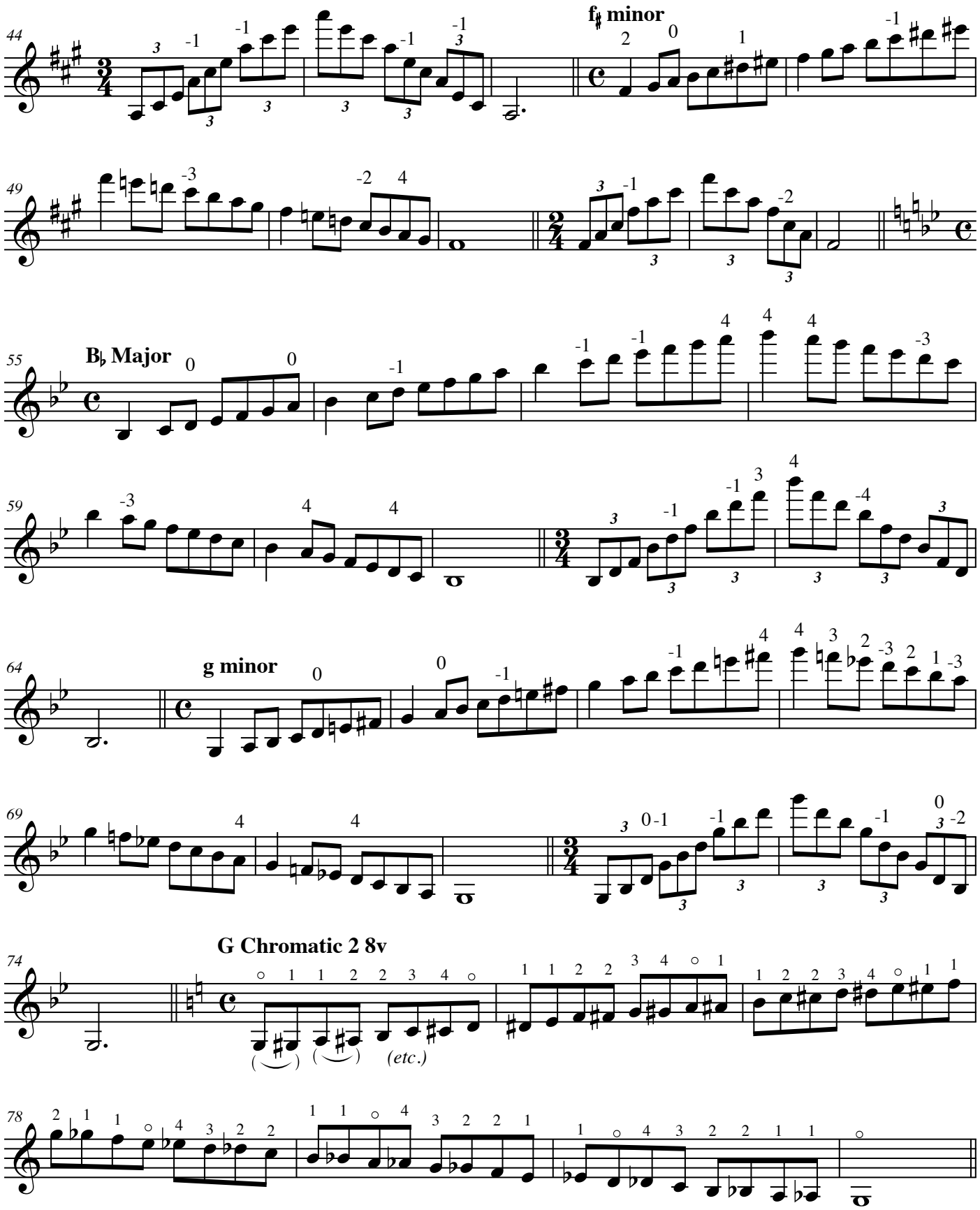

Note: each scale must be prepared with both separate and slurred bowings, as indicated. Chromatic scales may be slurred 2, 3, or 4, at the discretion of the performer.